Green Society Public School

D-10

Ratnanagar-7, Sauraha, Chitwan

Annual Examination-2082

Class: One **Time: -1 hr.** **F.M: - 25**

Sub: HRHG (LC)

Name:	**Roll No.:**	**Sec.:**
_____ **INVIGILATOR**	_____ **EXAMINER**	**OBT.MARKS:**

Q no.1] Match the following. **(3)**

Indoor games	To video call
Mobile	Chess/ludo
Stop	Good habit
Festival	Red light
Sheep	Dashain
Brushing teeth	Domestic animal

Q no.2] Write true or false. **(3)**

a) We can play football inside the room.

b) Mobile helps us to connect with others.

c) We cross the road by zebra crossing.

d) Parrot is water animal.

e) We get food from plants.

f) My family does not love me.

Q no.3] Write the missing letters. **(3)**

Pokh_____ra	Broth____r	Garli_____
_____rush	Pee____al	Ja___mine

Q no.4] Write any two names in each instruction. **(6)**

a) Herbs :- _____ , _____.

b) Birds :- _____, _____.

c) Wild animals :- _____, _____.

Q no.5] Answer the following questions. **(6)**

a) What is your father's name?

Ans:- _____.

b) How many family members are there in your family?

Ans:- _____.

c) What are shrubs?

Ans:- _____.

Q no.6] Write the names of the following animals. **(4)**

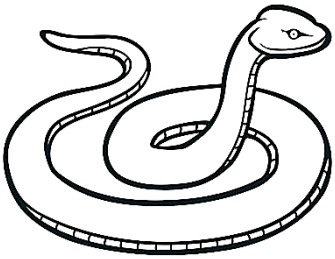

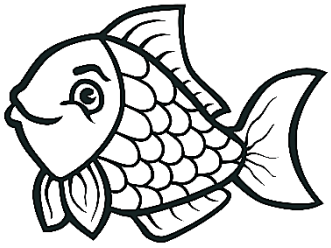

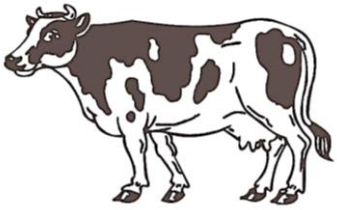

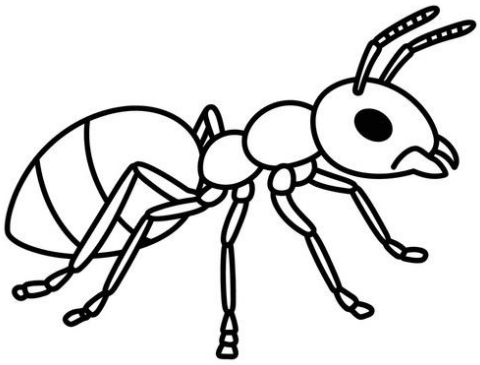

The End